Структура по индивидуальному проекту этап 1

Установка Kali Linux

Гомес Лопес Теофания

06 03 2026

Российский университет дружбы народов, Москва, Россия

Цель работы

Цель работы

Я научился устанавливать операционные системы на виртуальные машины.

Задание

Задание

Установить дистрибутив Linux.

Выполнение лабораторной работы

Название машины

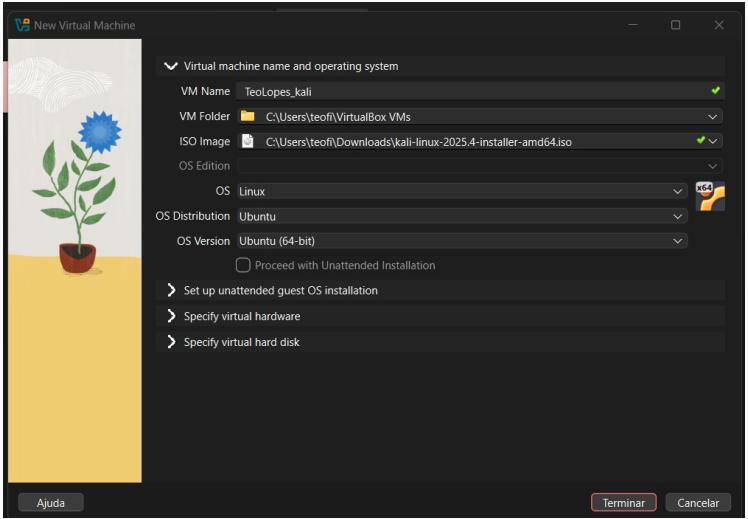

Рис. 1: Название машины

Итог

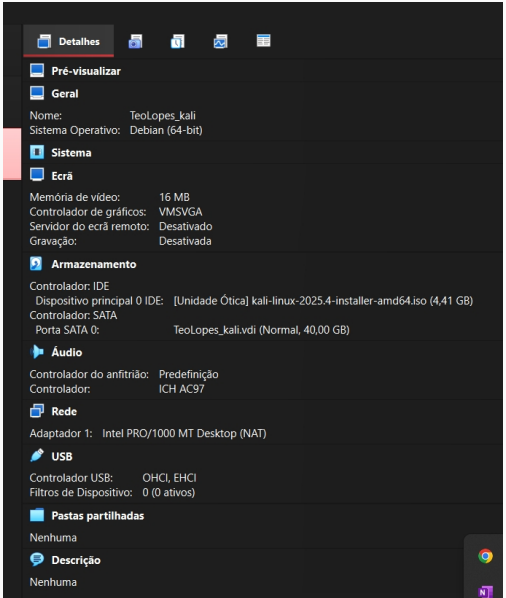
Detalhes
Pré-visualizar
Geral
Nome: TeoLopes_kali
Sistema Operativo: Debian (64-bit)
Sistema
Ecrã
Memória de vídeo: 16 MB
Controlador de gráficos: VMSVGA
Servidor do ecrã remoto: Desativado
Gravação: Desativada
Armazenamento
Controlador: IDE
Dispositivo principal 0 IDE: [Unidade Ótica] kali-linux-2025.4-installer-amd64.iso (4,41 GB)
Controlador: SATA
Porta SATA 0: TeoLopes_kali.vdi (Normal, 40,00 GB)
Áudio
Controlador do anfitrião: Predefinição
Controlador: ICH AC97
Rede
Adaptador 1: Intel PRO/1000 MT Desktop (NAT)
USB
Controlador USB: OHCI, EHCI
Filtros de Dispositivo: 0 (0 ativos)
Pastas partilhadas
Nenhuma
Descrição
Nenhuma

Окно установки

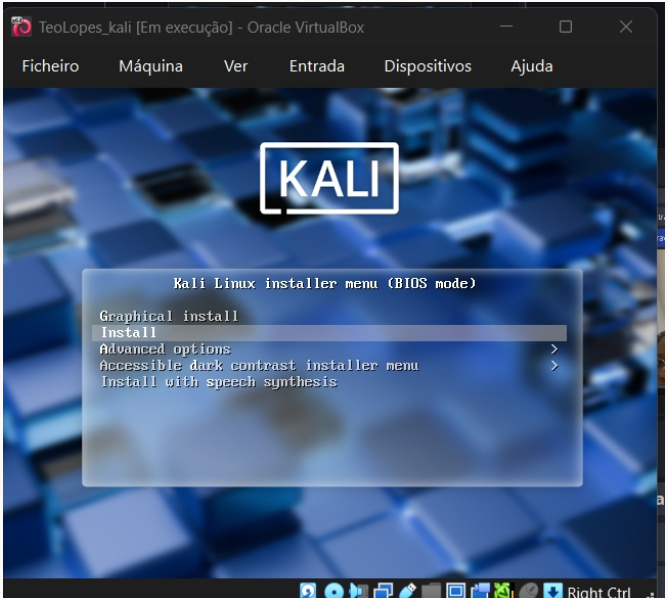

Подключенный образ

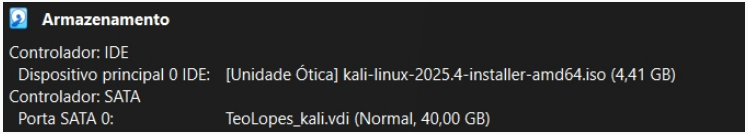

Рис. 4: Подключенный образ

язык установки

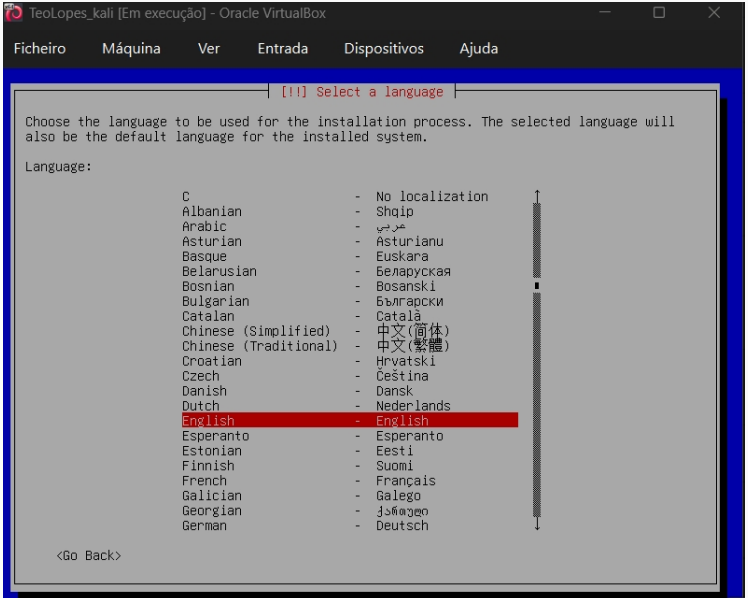

Локация

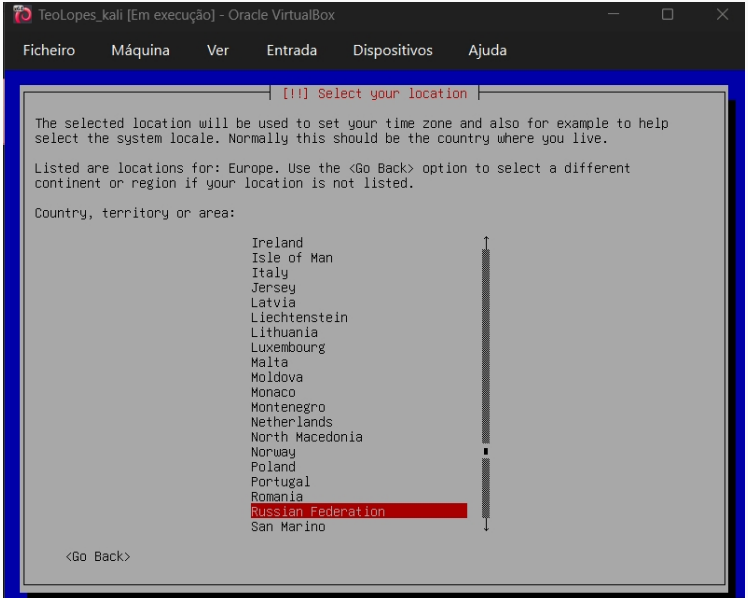
TeoLopes_kali [Em execução] - Oracle VirtualBox
Ficheiro
Máquina
Ver
Entrada
Dispositivos
Ajuda
[!!] Select your location
The selected location will be used to set your time zone and also for example to help select the system locale. Normally this should be the country where you live.
Listed are locations for: Europe. Use the <Go Back> option to select a different continent or region if your location is not listed.
Country, territory or area:
Ireland
Isle of Man
Italy
Jersey
Latvia
Liechtenstein
Lithuania
Luxembourg
Malta
Moldova
Monaco
Montenegro
Netherlands
North Macedonia
Norway
Poland
Portugal
Romania
Russian Federation
San Marino
<Go Back>

конфигурация клавиатуры (язык).

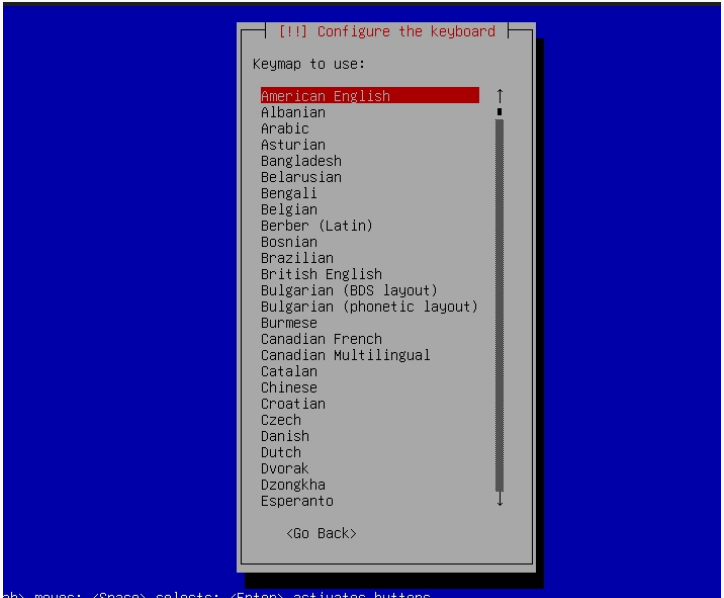

Настройки сети

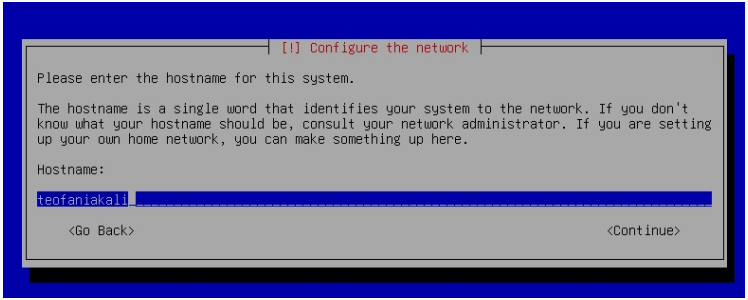

Рис. 8: Настройки сети

Создание пользователя

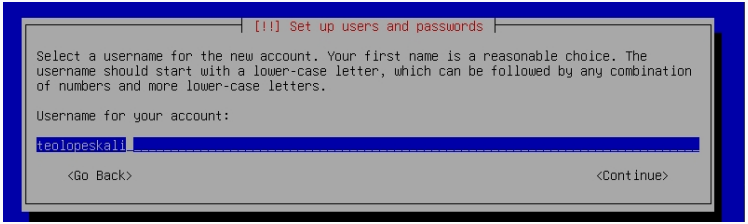

Рис. 9: Создание пользователя

Настройки часов

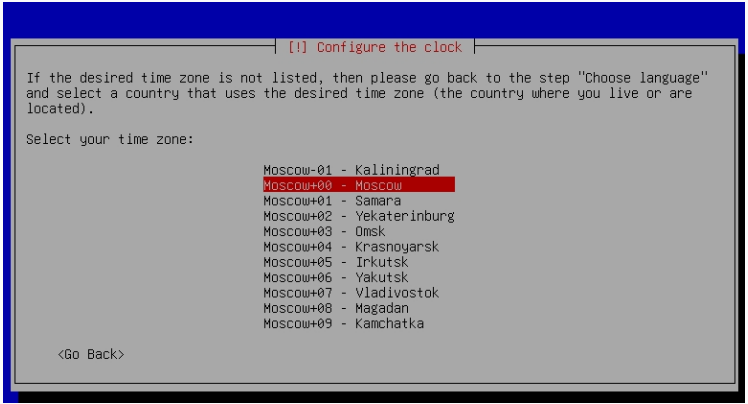

Рис. 10: Настройки часов

Выбор диска

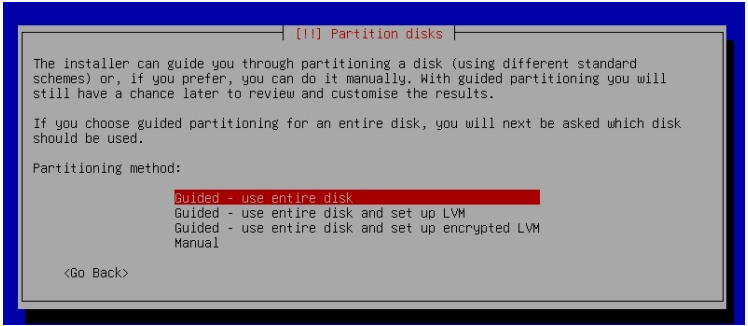

Рис. 11: Выбор диска

Установка системы

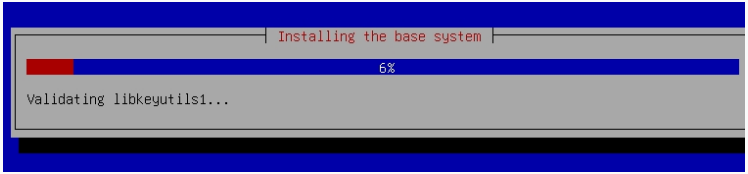

Рис. 12: Установка системы

Выбор UI

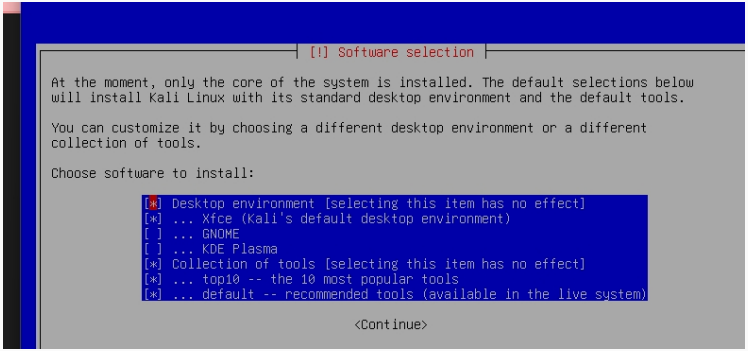

Рис. 13: Выбор UI

Домашний экран

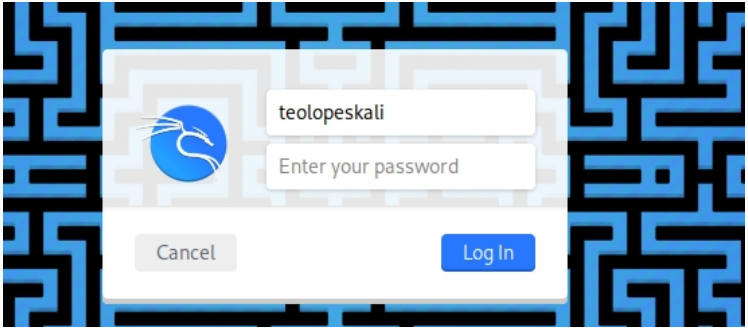

Рис. 14: Домашний экран

Пустой носитель

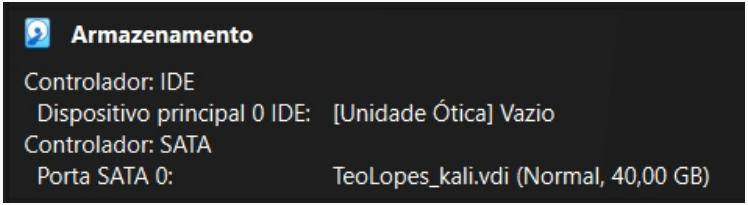

Рис. 15: Пустой носитель

Выводы

Выводы

Я научилась устанавливать ОС на виртуальные машины.